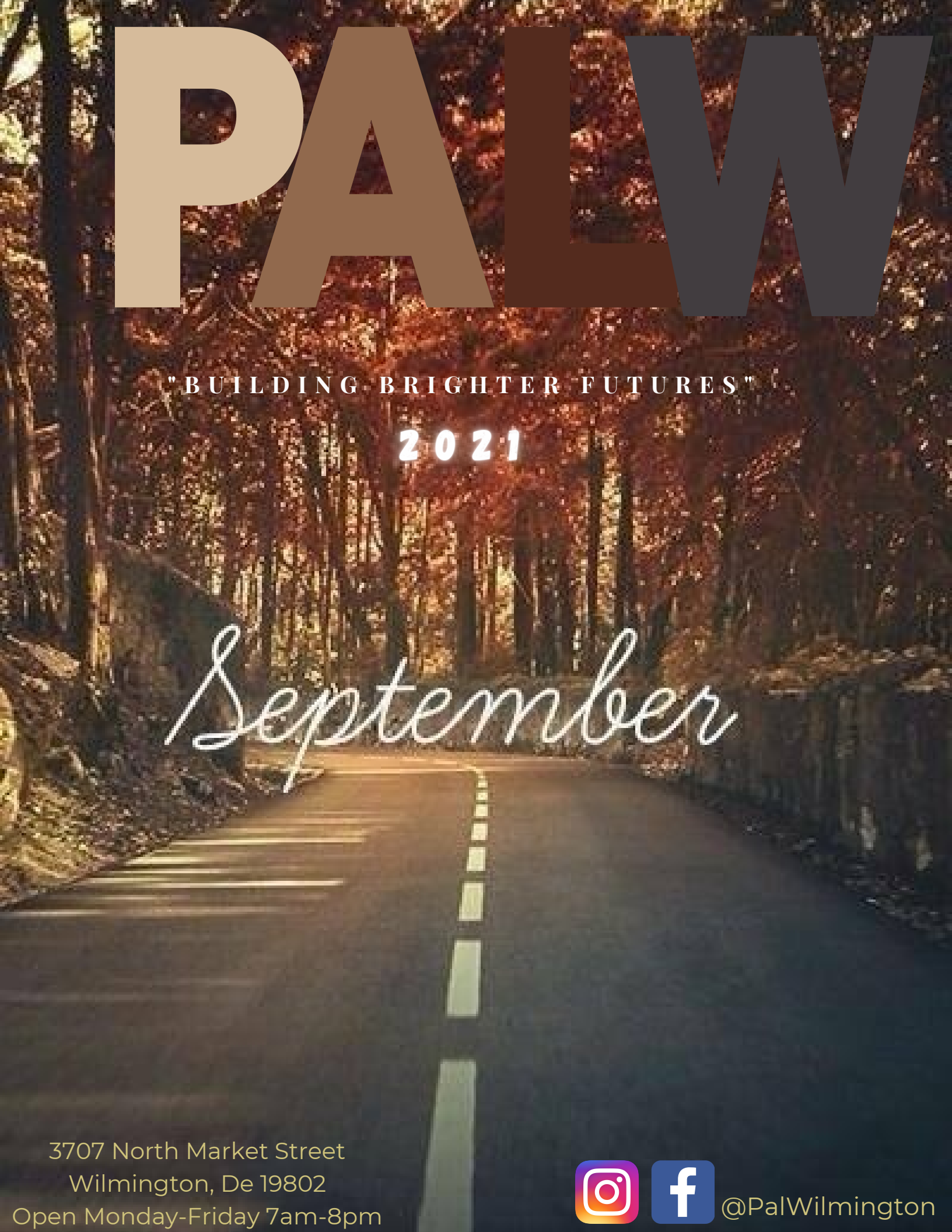

3707 North Market Street
Wilmington, De 19802
Open Monday-Friday 7am-8pm

@PalWilmington

YOUTH COMMUNITY RESOURCE

CONTACT US

HOURS OF OPERATION
7 AM - 8 PM MONDAY - FRIDAY

Visit us:
3707 North Market Street
Wilmington, De 19802

CALL US:
302-764-6170

WWW.PALW.ORG

LIKE AND FOLLOW US:
@PALWILMINGTON

"YOU DON'T MAKE PROGRESS BY STANDING ON THE SIDELINES, WHIMPERING AND COMPLAINING. YOU MAKE PROGRESS BY IMPLEMENTING IDEAS."
-SHIRLEY CHISOLM

YOUTH COMMUNITY RESOURCE

PLEASE SUPPORT OUR KIDS BY PARTICIPATING AND/OR DONATING.

For more info please give us a call at the number listed above

YOUTH COMMUNITY RESOURCE

WHO WE SERVE!

"YOU DON'T MAKE PROGRESS BY STANDING ON THE SIDELINES, WHIMPERING AND COMPLAINING. YOU MAKE PROGRESS BY IMPLEMENTING IDEAS."
-SHIRLEY CHISOLM

NOTEWORTHY DATES

9/4/21 National Wildlife Day
9/6/21 Labor Day
9/10/21 World Suicide Prevention
9/12/21 Grandparents Day
9/15/21 First Day Hispanic Heritage Day
9/21/21 World Alzheimer Day

"YOU DON'T MAKE PROGRESS BY STANDING ON THE SIDELINES, WHIMPERING AND COMPLAINING. YOU MAKE PROGRESS BY IMPLEMENTING IDEAS."
-SHIRLEY CHISOLM

Honoring the King of Wakanda

It's been one year since Chadwick Boseman passed and his films and words still inspires.

“Fearlessness means taking the first step, even if you don’t know where it will lead you. It means being driven by a higher purpose, rather than by applause. It means knowing that you reveal your character when you stand apart, more than when you stand with the crowd”.

~ Chadwick Boseman

YOUTH COMMUNITY RESOURCE

CHILDCARE

Need a safe place for your child to learn and grow? Our Childcare and Before and After School programs are now enrolling!

For more information please contact;
Ms. Tawana Ricks - Tawana.Ricks@palw.org

"YOU DON'T MAKE PROGRESS BY STANDING ON THE SIDELINES, WHIMPERING AND COMPLAINING. YOU MAKE PROGRESS BY IMPLEMENTING IDEAS."
-SHIRLEY CHISOLM

YOUTH COMMUNITY RESOURCE

LIFE SAVERS

Our Life Savers program is open to youth Monday-Friday 3-8pm!

LIFE SAVERS PROVIDE ASSISTANCE WITH HOMEWORK WHILE OFFERING;

PREVENTION PROGRAMS,

MENTORSHIP,

CULTURAL ENRICHMENTS,

AND FIELD TRIPS.

Contact Mr. Joel Harris- joel.harris@palw.org

"YOU DON'T MAKE PROGRESS BY STANDING ON THE SIDELINES, WHIMPERING AND COMPLAINING. YOU MAKE PROGRESS BY IMPLEMENTING IDEAS."
-SHIRLEY CHISOLM

Instagram

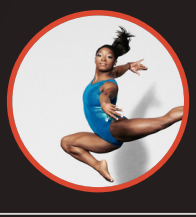

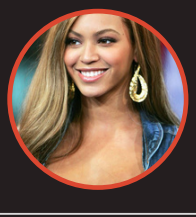

YOUTH COMMUNITY RESOURCE

palwilmington

COME TO SAFE HAVEN

Every Tuesday, Thursday 8pm-11pm
and Saturday 3pm-6pm

There will be a security checkpoint!
At this security checkpoint temperatures will be taken along with them having to sign in

First Come First Serve!

We are only allowing 50 students in at a time.

3,707 likes

palwilmington Please come out and join us! MUST WEAR A MASK

YOUTH COMMUNITY RESOURCE

Planning your next event?

Let PALN be your host.

To schedule your next event visit our website: Click Here

or

give us a call at (302)-764-6170 and ask for Ms. JoEllen Edwards

YOUTH COMMUNITY RESOURCE

WE'RE HIRING!

WHAT ARE YOU WAITING FOR ?

COME JOIN PALW STAFF

Available Positions:

- Cook
- School Age Site Coordinator
- Head Teacher
- Event Staff Worker

If interested please visit our website at www.palw.org to apply.

"YOU DON'T MAKE PROGRESS BY STANDING ON THE SIDELINES, WHIMPERING AND COMPLAINING. YOU MAKE PROGRESS BY IMPLEMENTING IDEAS."
-SHIRLEY CHISOLM